

**ascot**  
DOORS

BRITANNIA WAY  
INDUSTRIAL  
PARK  
UNION ROAD  
BOLTON  
BL2 2HE  
Tel: 01204 545801  
Fax: 01204 545800

DRAWING No: \_\_\_\_\_

Checked By: \_\_\_\_\_

Drawn By: \_\_\_\_\_

Approved By: \_\_\_\_\_

CONTRACTOR CLIENT - \_\_\_\_\_

PROJECT ADDRESS - \_\_\_\_\_

DATE - \_\_\_\_\_

REV DESCRIPTION

BY CHK

DATE

TITLE: STANDARD LIFT SECTIONAL OVERHEAD DOOR

EXTRAS: CABLE BREAK DEVICE

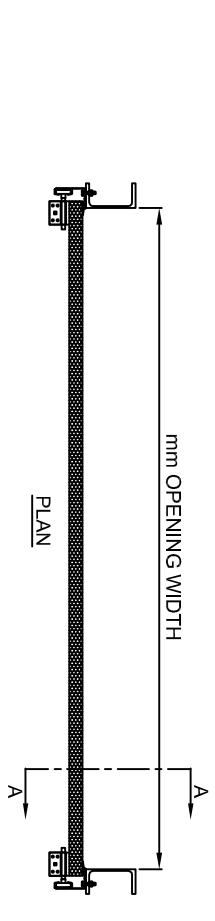
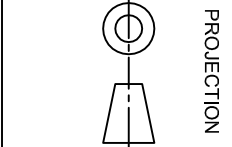

ISOLATOR & POWER SUPPLY BY CLIENT

3 PHASE - WITH NEUTRAL & EARTH

400 VOLT, 50 HZ, 16 AMP ISOLATOR WITH

5 PIN CEE SOCKET TO BE POSITIONED

1.7M FROM FLOOR WITHIN 50MM

OF THE DOOR ON THE MOTOR SIDE

CONTROL PANEL & 1.0M LONG ARMOURRED

CABLE WITH 5 PIN CEE PLUG IS SUPPLIED

BY ASCOT DOORS

- CLIENT TO ENSURE:-
1. OPENING IS PLUMB AND SQUARE.
  2. NO OBSTRUCTIONS OR SERVICES INTERFERE WITH OUR INSTALLATION.
  3. STRUCTURE IS CAPABLE OF CARRYING AN APPROX DOOR WEIGHT OF 15KG SQM WITHOUT DEFLECTION.
  4. TO MINIMISE INGRESS OF WATER IT IS RECOMMENDED THAT THE FLOOR SLAB SLOPES AWAY FROM THE DOOR.

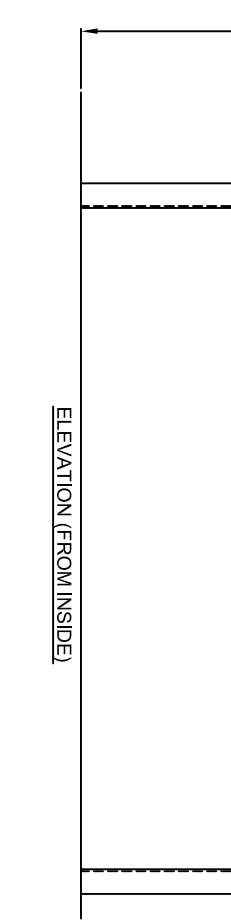

OPERATION	
PANEL FINISH	
EXTERNAL COLOUR	
No. OF PANELS	
PANEL LENGTH	
DOOR WEIGHT	

TRACK HANGERS BY ASCOT TIED INTO ROOF STRUCTURE ABOVE (UPTO 1000mm MAX)

MAX. DISTANCE BETWEEN HANGERS 2500mm

CLIENT TO ENSURE THAT THE SHADED AREA IS FREE FROM ANY OBSTRUCTIONS

